



Sugarloaf Traffic Action Plan

February 12, 2020

Bethany Lopez
Senior Engineer



Traffic Action Plan Development



Sugarloaf Key Issues

- Speeding
- Cut-Through Traffic
- Unique Neighborhood Concerns
 - Pedestrian
 - Sight Distance



1 De Anza Boulevard between Parkwood Drive and Cherrywood Drive

Issue: Speeding

- Speeding on De Anza Boulevard

Recommendations:

- Speed cushions on De Anza
- Police enforcement



2 De Anza Boulevard Corridor

Issue: Cut-Through Traffic

- Cut-through on De Anza from SR-92 to Hillsdale

Recommendations:

- Speed cushions
- Before and after traffic counts to determine efficacy

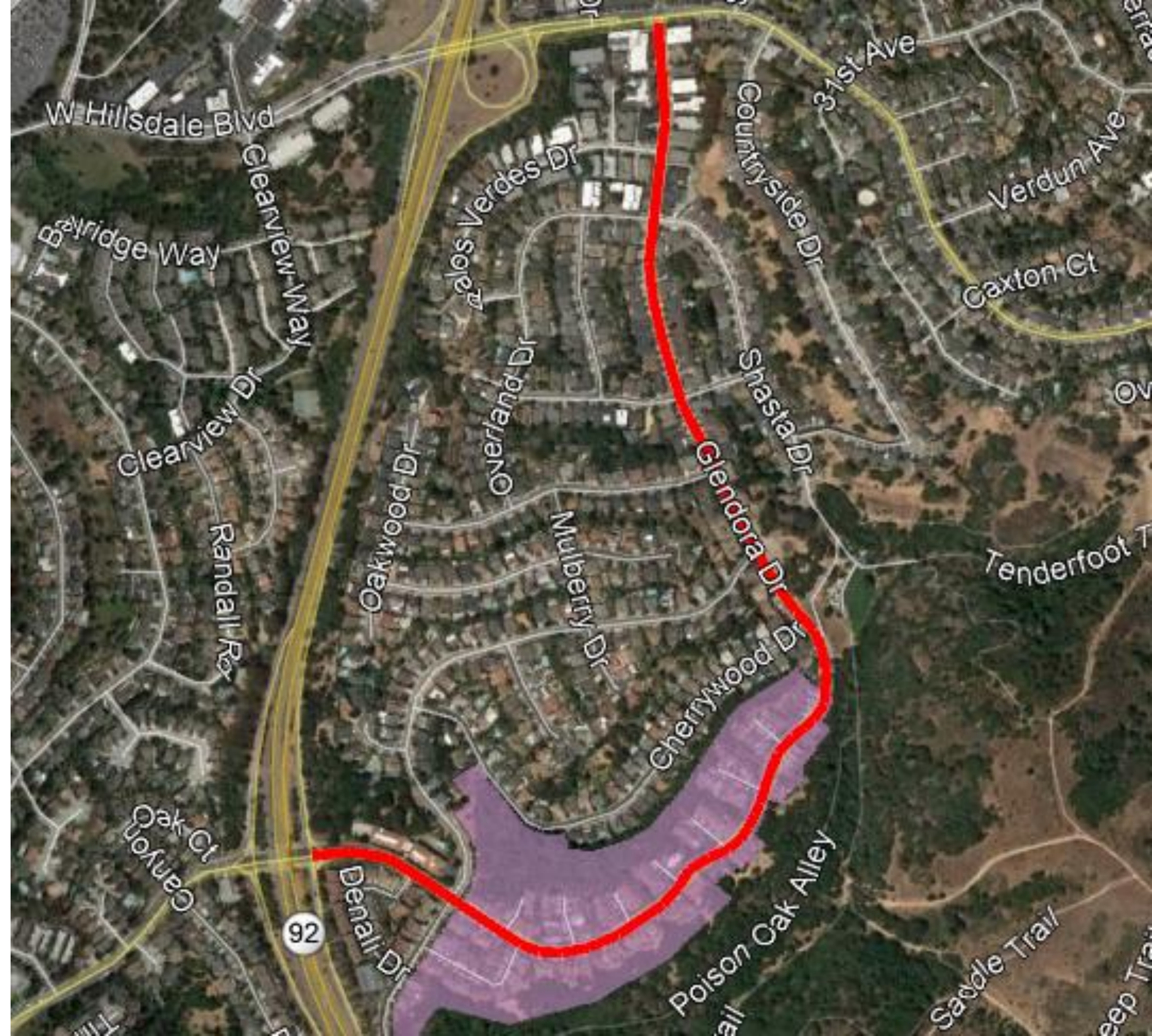

3 De Anza Boulevard at Parkwood Drive

Issue: Speeding

- Eastbound traffic on De Anza approaching Parkwood

Recommendations:

- Speed cushions

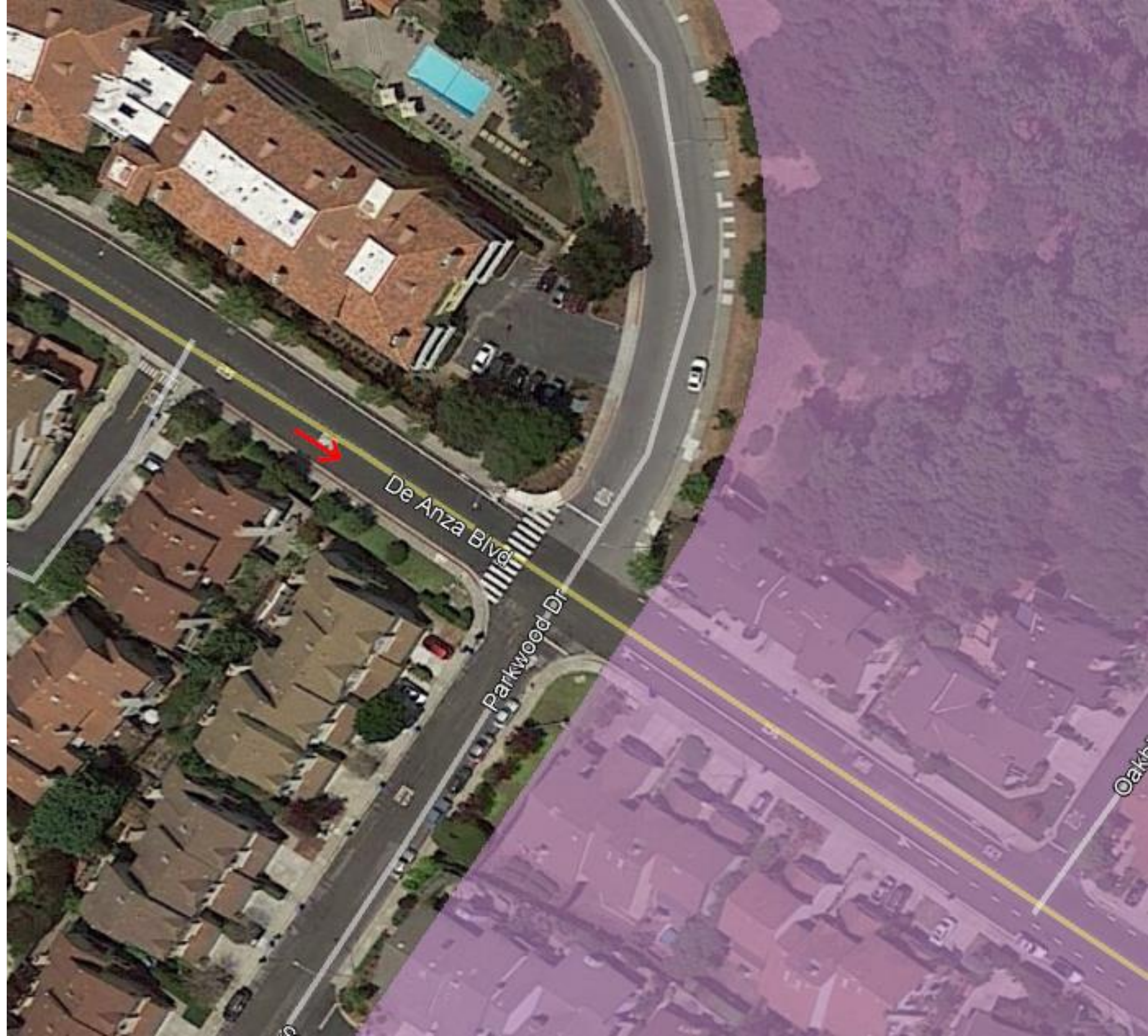

4 De Anza Boulevard at Parkwood Drive

Issue: Unique Neighborhood Concern

- Pedestrian safety crossing
De Anza at Parkwood

Recommendations:

- Curb extensions to shorten
the crossing length
- Rectangular rapid flashing
beacons (RRFBs)
- Pedestrian crossing warning
signs and markings

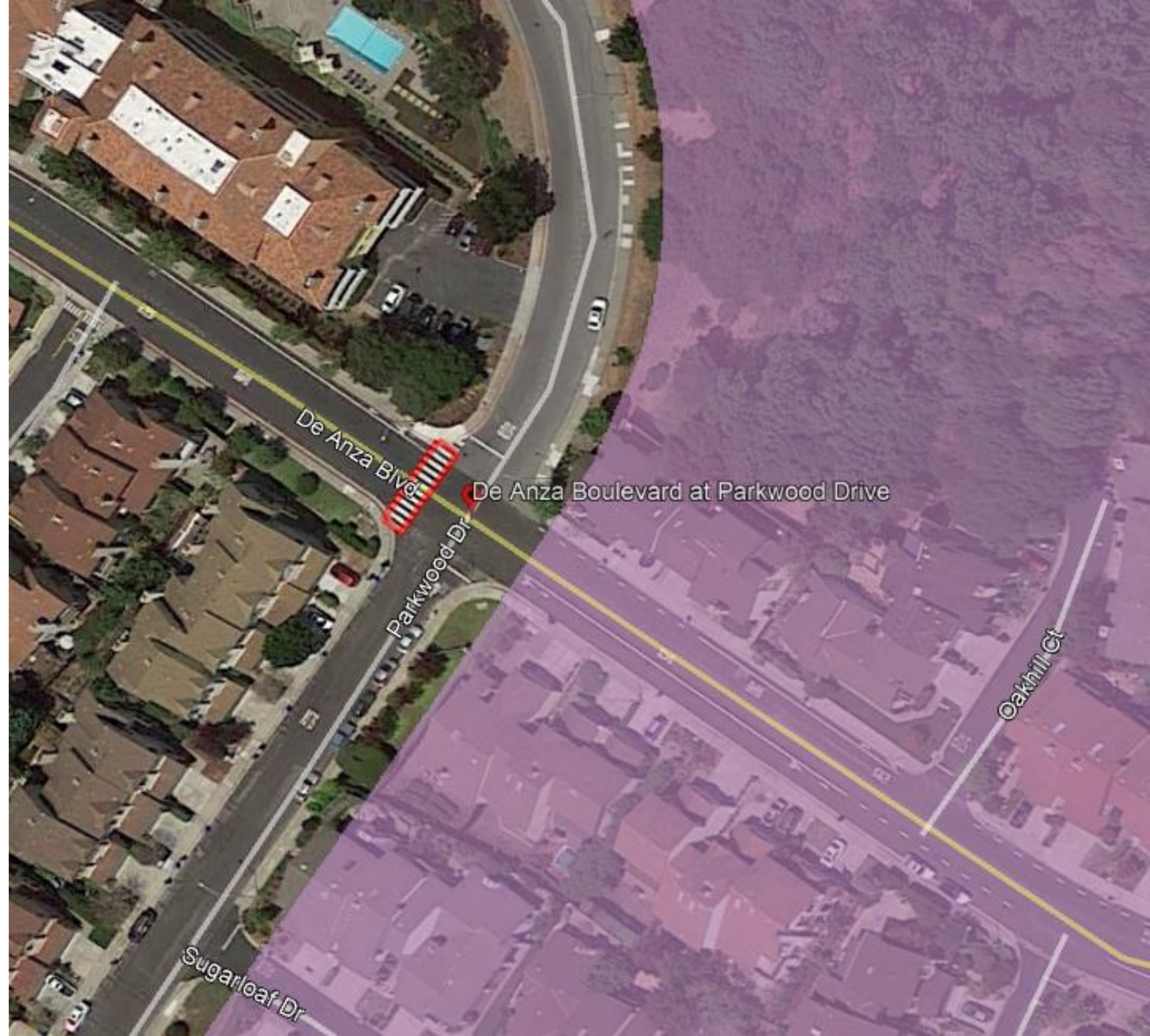

5 De Anza Boulevard at Parkwood Drive

Issue: Unique Neighborhood Concern

- Pedestrian safety crossing Parkwood at De Anza

Recommendations:

- Crosswalks on north and south legs of intersection

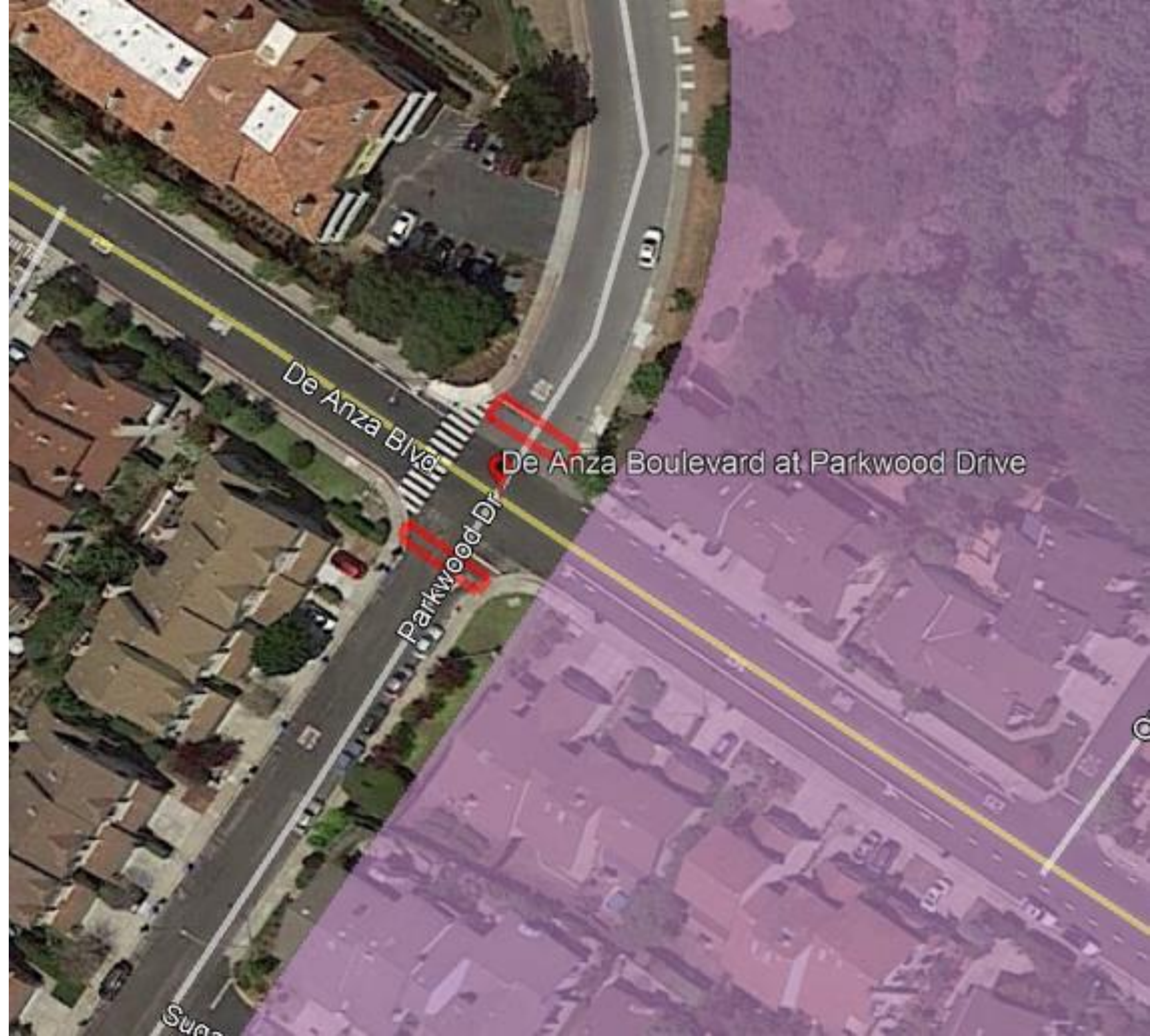

6 De Anza Boulevard Corridor

Issue: Unique Neighborhood Concern

- Sight distance exiting private driveways

Recommendations:

- Field-verify sight distance
- Install red curb or trim vegetation where needed



7 De Anza Boulevard Corridor

Issue: Unique Neighborhood Concern

- Bike safety on De Anza

Recommendations:

- Narrow travel lanes to 10.5' and widen bike lanes by 1'
- Centerline makings on De Anza



8 De Anza Boulevard at Parkwood Drive

Issue: Unique Neighborhood Concern

- Limited visibility on southbound Parkwood approaching De Anza

Recommendations:

- “Stop Sign Ahead” warning signs

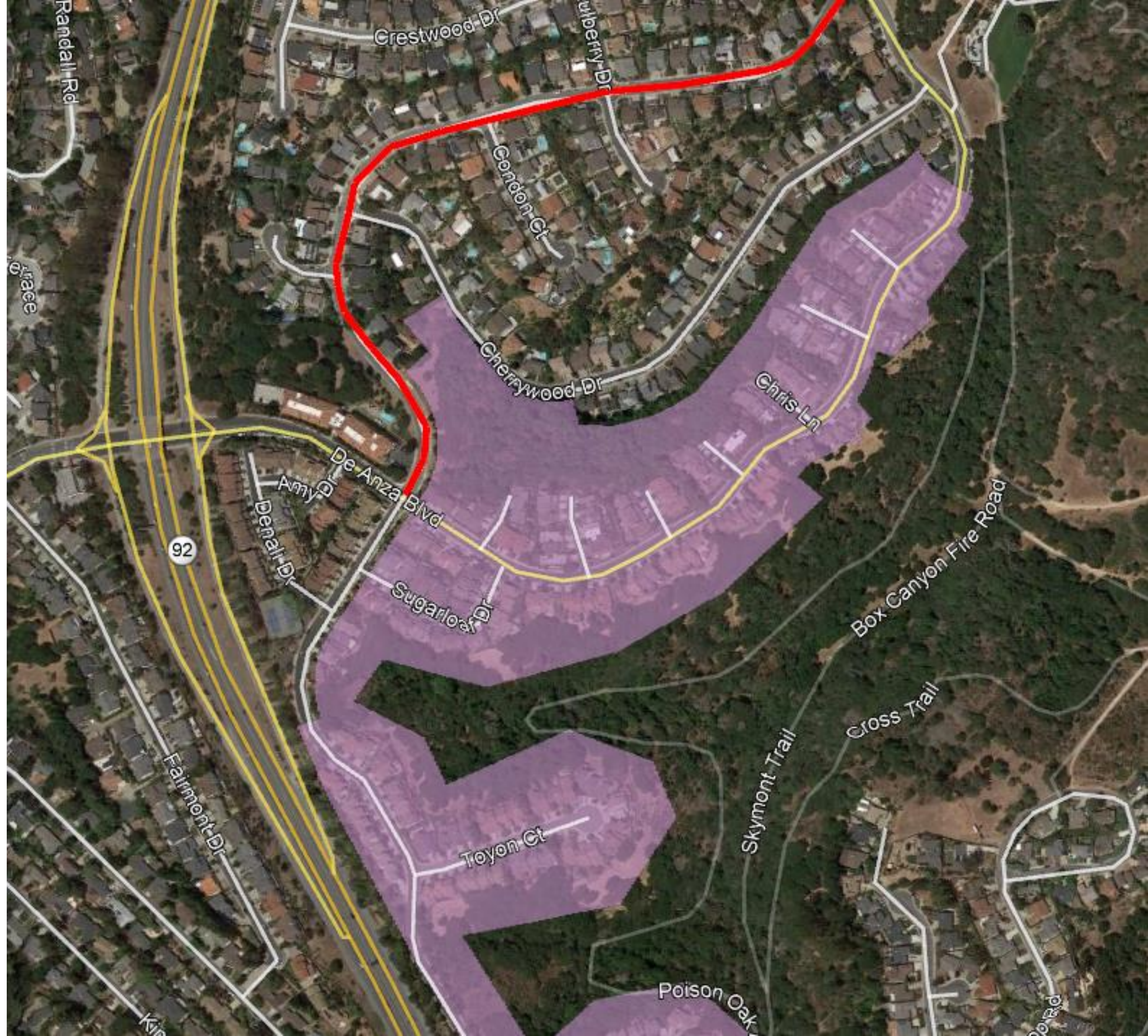

9 Parkwood Drive Corridor

Issue: Speeding

- Speeding on northbound Parkwood Drive approaching De Anza

Recommendations:

- Police Department will place portable radar boards in both directions
- Edge line and centerline pavement around curve
- Collect speed, volumes and review collision history in one year

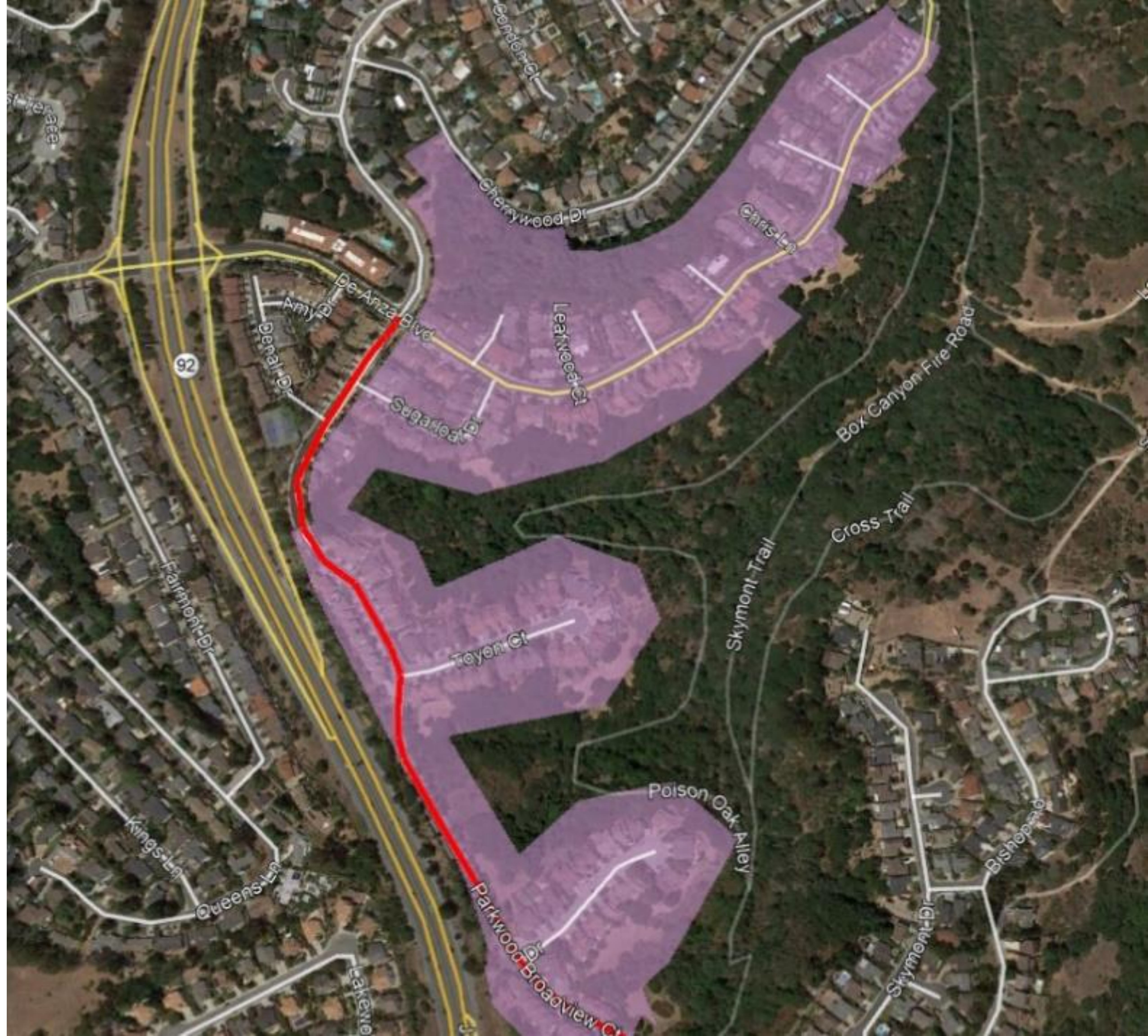

Traffic Action Plan Implementation

Short-Term:

- RRFBs at De Anza/Parkwood crosswalk
- Speed cushions on De Anza

Recommendation:

Review and comment on the Traffic Action Plan for the Sugarloaf Neighborhood



Thank you for your time.



You can reach me at:

blopez@cityofsanmateo.org
(650) 522-7313

www.cityofsanmateo.org/publicworks

Stewards of your infrastructure

330 W. 20th Avenue
San Mateo, CA 94403
650-522-7300

